1957

The Traveler

—Miller & Rhoads

Mrs. Harold L. Carneal

Thanksgiving Wedding Belles

The marriage of Miss Nancy Ball Lyell, daughter of Mrs. Avery James Hawkins of Montross and the late Harry Edwin Lyell, to Harold Lee Carneal, son of Mr. and Mrs. Allie Raymond Carneal of Churchview, took place Wednesday at 4 p.m. in Calvary Methodist Church, Emmerton.

The Rev. Charles E. Cheseldine officiated.

The bride was given in marriage by her step-father.

Miss Sandra Hall Lyell was her sister's maid of honor. Other attendants were Mrs. Charles R. Hogge, Mrs. Charles W. Carneal, Miss Carolyn A. Hawkins and Miss Doris F. Barnes. Teresa Hogge was flower girl.

Charles W. Carneal was his brother's best man. Ushers were Clyde B. Daniel, Thomas E. Healy, Vernon D. Robins and Charles F. Healy.

Rev Rev. Lawrence W. Mason (Dementi Photo)

Virginia Native Takes Over Duties Of Cople Parish

The Rev. Lawrence W. Mason will assume his duties as Deacon-in-Charge of Cople Parish on July 1. A recent graduate of the Virginia Theological Seminary, he has been Seminary Student Assistant at Cople Parish for the past year. His ordination to the diaconate took place on June 28.

Born in Ashland, Mr. Mason is the son of Mrs. John E. Henderson and Albent J. Mason, both of Richmond. He has one sister, Miss Anne Mason, and two brothers, William J. Mason and Dr. John S. Mason, a Richmond dentist.

Upon graduation in 1950 from John Marshall High School, Richmond, Mr. Mason attended the University of Richmond and worked for a while with the Richmond, Fredericksburg and Potomac Railroad. In February, 1953, he went on active duty with the U. S. Navy. Following his discharge from the Navy in 1955, he returned to college, graduating in 1957.

In September, 1957, Mr. Mason enrolled in Virginia Seminary. As part of his training, he spent the summer of 1958 as a chaplain at Patton Hospital, a mental institution in California. Last summer, he was assigned to be Student Assistant in Cople Parish, where he is now assuming his new duties.

Of his assignment Mr. Mason says, "I have enjoyed my year in Cople Parish very much and look forward with great anticipation to living and working in Westmoreland county."

Miss Chatham Becomes Bride Of H. B. Johnson

Mr. and Mrs. Morgan Chatham of Tidwells announce the marriage of their daughter, Betty Lou, to Horace Brooks Johnson of Tidwells, Friday, June 24 at 7 p.m. at Edgewater Methodist Church.

The Rev. Grover C. Jenkins, pastor, officiated at the ceremony.

The bride, given in marriage by her father, wore a white afternoon dress and carried white roses on a Bible.

Her only attendant, Miss Patricia Causey, wore a yellow street-length gown with a bouquet of yellow rosebuds.

Brooks Johnson of the United States Army served his brother as best man.

The newly-married couple received the guests at a reception in the church educational building after the ceremony.

After a Maryland wedding trip Mr. and Mrs. Johnson will make their home in Tidwells.

Miss Patricia Ann Trader

Miss Trader To Marry Mr. Ratcliffe This Fall

Mr. and Mrs. Joseph Wright Trader of Mathews and Coles Point announce the engagement of their daughter, Patricia Ann of Richmond, to William Emmet Ratcliffe, son of Mrs. William Emmet Ratcliffe of Raleigh, North Carolina, and the late Mr. Ratcliffe.

Miss Trader attended Madison College, Harrisonburg.

Mr. Ratcliffe was graduated from the University of North Carolina, Chapel Hill, North Carolina.

A November wedding is planned.

Mr. and Mrs. F. B. Delano have announced the engagement of his daughter, Evelyn, to Milton Carroll Lyons, son of Mr. and Mrs. Russell Lyons of Callao. A summer wedding is planned.

Mr. and Mrs. William O. Sydn
are the proud parents of a son,
Michael Scott, born March 16.

Mrs. William Emmet Ratcliffe
(former Mics Patricia Ann Trader)

Miss Patricia Trader Bride Of Mr. Ratcliffe

Miss Patricia Ann Trader, daughter of Mr. and Mrs. Joseph Wright Trader of Mathews and Coles Point, became the bride of William Emmet Ratcliffe, son of Mrs. William Emmet Ratcliffe of Raleigh, N. C. and the late Mr. Ratcliffe, at four o'clock Saturday, November 18 at Yeocomico Episcopal Church, Tucker Hill.

The Rev. Edward Morgan III of Alexandria officiated at the double ring ceremony. He was assisted by tbe Rev. Lawrence Mason, Rector of Cople Parish, Hague.

Mrs. Barnes Rowe of Acorn was organist and soloist was Jack Houston of Richmond.

Given in marriage by ber father, the bride wore a gown of imported Chantilly lace, over bridal satin, with a Cathedral-length train. Her fingertip veil fell from a crown of seed pearls trimmed with Chantilly lace. She carried an orchid with rosebuds on a white satin prayer book.

Miss Phyllis Jean Clevinger of Richmond was maid of honor and Mrs. Carlton D. Cain of Carson, sister of the bride was matron of honor. They wore red velvet ballerina-length dresses.

Bridesmaids were Miss Annette Ratcliffe of Raleigh, sister of tbe bridegroom, Miss Jean Trader of Coles Point, cousin of the bride, Mrs. J. Edwin Trader of Ashland and Miss Mary Ball Massey of Hague. Their dresses were identical to those of the honor attendants. All of the attendants wore white fur bands and carried muffs.

Miss Debra O'Linda Cain of Carson, niece of the bride, and Miss Janet Carol Tarbox of Coles Point, geddaugbter of the bride, were flower girls. Master Preston Bailey of Richmond, cousin of the bride, was ring bearer.

Haskell Smith of Alexandria was best man. Ushers were Joseph Ratcliffe, brother of tbe bridegroom, Daniel Williams, James Abbott, all of Raleigh; LeMerle Trader of Coles Point, cousin of the bride, and Marvin Throckmorton of Newport News.

A reception was held following the ceremony at Cople Parish House, Hague.

Miss Virginia Kasper of Richmond registered the guests. Mrs. Roy T. Williams of Raleigh served the wedding cake to the guests and Mrs. William Sydnor of Hague presided at the punchbowl. Mistress of Ceremonies was Mrs Virginia Messick of Coles Point.

Immediately following the reception the couple left for a northern wedding trip.

Mr. and Mrs. Ratcliffe will make their home in Alexandria.

Ridgeway-Dameron Wedding Take Place In Montana

The marriage of Miss Patricia Ann Dameron, daughter of Mr. and Mrs. Lewis Tayloe Dameron of Tucker Hill, to Glenn A. Ridgeway of Cut Bank, Montana, son of Mrs. Elva L. Anderson of Santa Barbara, California and Leslie G. Ridgeway of Los Angeles, California, took place Friday, September 4, at 7 p.m. in Saint Paul's Lutheran Church, Cut Bank.

The Rev. R. E. Halaas officiated at the ceremony.

Mrs. Pat Pederson of Cut Bank was the bride's only attendant. Millard Pederson was the best man.

Wedding music was played and sung by Mrs. R. E. Halaas.

After the ceremony, the couple left for a short wedding trip to Glacier Park and the western part of Montana.

The couple will live in Cut Bank where the bridegroom is employed as an accountant at Moreen Murphy Motors Company.

Recent Bride

Mrs. Glenn A. Ridgeway

Miss Joan Beatley Weds Mr. Carneal At Carmel Church

The marriage of Miss Joan Olga Beatley, daughter of Mrs. John Thomas Beatley of Coles Point, Westmoreland county, and the late Mr. Beatley, to Francis Brown Carneal took place at 3:30 p.m. Saturday, June 25, in Carmel Methodist Church.

Mr. Carneal is the son of Mrs. William Beale Carneal of Tappahannock, and the late Mr. Carneal.

The Rev. Grover C. Jenkins, assisted by the Rev. Merrill H. Barton, officiated.

The bride was given in marriage by her cousin, Herbert B. Scott of Warsaw. She wore a gown of lace and silk organza and her veil was held by a seed pearl crown. She carried an orchid, stephanotis and lilies of the valley.

Miss Evelyn Delano of Richmond was maid of honor, and other attendants were Mrs. Thomas W. Carneal of Tappahannock and Mrs. David Belfield of Warsaw.

Thomas W. Carneal of Tappahannock served as his brother's best man. William B. Carneal Jr. and John Carneal of Tappahannock and Ronald York of Richmod were ushers.

A reception was held at the home of the bride's mother.

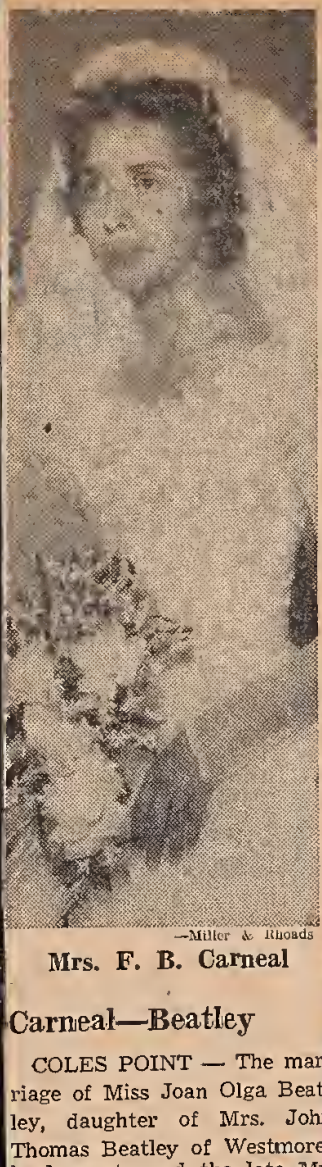

—Miller & Rhoads

Mrs. F. B. Carneal

Carneal—Beatley

COLES POINT — The marriage of Miss Joan Olga Beatley, daughter of Mrs. John Thomas Beatley of Westmoreland county and the late Mr. Beatley, to Francis Brown Carneal, son of Mrs. William Beale Carneal of Tappahannock and the late Mr. Carneal, took place June 25 in Carmel Methodist Church, Westmoreland county.

The Rev. Grover C. Jenkins, pastor, officiated, assisted by the Rev. Merrill H. Barton.

Herbert B. Scott of Warsaw gave his cousin in marriage.

Miss Evelyn Delano of Richmond was maid of honor. Other attendants were Mrs. Thomas W. Carneal of Tappahannock and Mrs. David Belfield of Warsaw.

Thomas W. Carneal of Tappahannock was his brother's best man. Ushers were Ronald York of Richmond, William B. Carneal Jr. and John Carneal, both of Tappahannock.

A reception was held at the home of the bride's mother.

MISS JOAN OLGA BEATLEY

Miss Beatley Engaged To Mr. Carneal

Mrs. John Thomas Beatley of Coles Point announce the engagement of her daughter, Joan Olga, to Francis Brown Carneal, son of Mrs. William Beale Carneal, Sr., of Tappahannock and the late Mr. Carneal.

Miss Beatley, daughter of the late Mr. Beatley, was graduated from Tople High School and attended the Pan American Business School, Richmond.

Mr. Carneal was graduated from Tappahannock High School.

A summer wedding is planned.

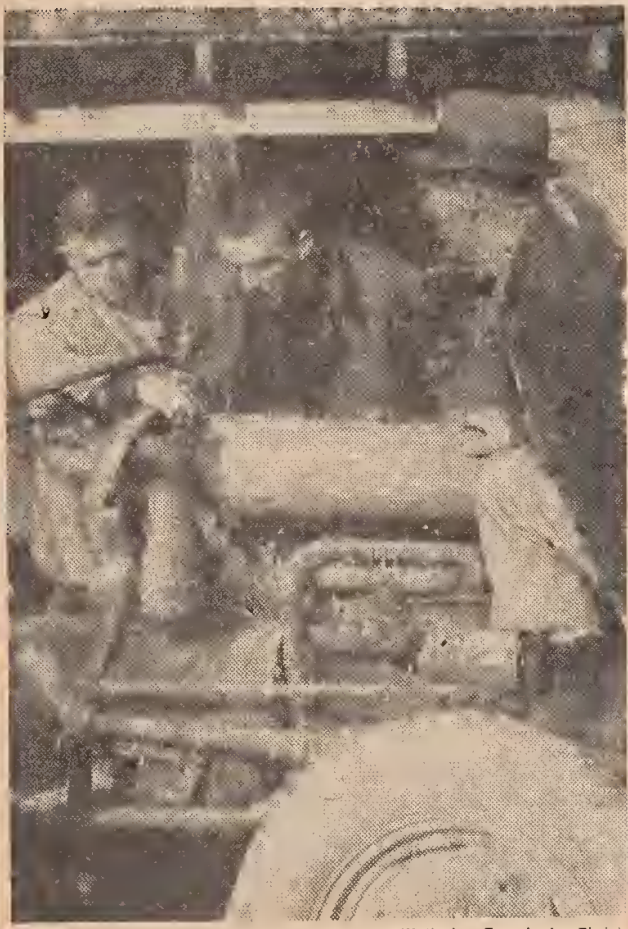

(Katherine Tereschenko Photo)

ENGLISH (left) EVANS EXAMINE TRACTOR ENGINE
With Them Is Instructor A. T. Poole of Stony Creek

A large representative crowd gathered Friday night at Cople cafeteria for the annual alumi banquet. Members enjoyed the dinner served by the school PTA and are loud in their praise of the Washington and Lee dance orchestra that played for dancing afterwards.

Officers elected to serve duringing 1960-61 include Ernie Keeling, president; William Sydnor, vice-president; Miss Mary Ball Massey, treasurer and Miss Helen Palmer, secretary.

—Patton Photo

Mrs. Donald R. Withers

Withers—Fisher

KINSALE — The marriage of Miss Dorothy Brenda Fisher, daughter of Mrs. Harlan Kendrick Fisher of Hyacinth, Northumberland county, and the late Mr. Fisher, to Donald Ray Withers, son of Mr. and Mrs. Warren H. Withers Jr. of Kinsale, took place yesterday at 4 p.m. in the couple's future home in Kinsale.

The Rev. Lee Van Ruckman Jr., pastor of Henderson Methodist Church, officiated.

The bride was given in marriage by her uncle, Leslie W. King of Leesburg.

Miss Nancy Fisher of Hyacinth was her sister's maid of honor.

Mr. Withers was his son's best man.

Mr. and Mrs. Ray Davis of Asland are receiving congratulations on the birth of a daughter Monday at Medical College Hospital in Richmond. Mrs. Vern Davis of Mt. Holly is the baby's grandmother.

Leslie Ray Davis

Mt. Holly Resident To Graduate, June 4

Lesie Ray Davis of Mt. Holly, son of Mrs. Verne Davis and Floyd Davis also of Mt. Holly is among some 90 candidates for graduation on Sunday, June 4, at Randolph-Macon College.

Dr. John Knox, Baldwin Professor of Sacred Literature at Union Theological Seminary in New York City will deliver the baccalaureate sermon at 11 a.m. in Blackwell Auditorium.

Randolph-Macon College president, Dr. J. Earl Moreland, will give the commencement address at 3:30 p.m. in Blackwell Auditorium.

Robert G. Sanford Jr.

Mr. and Mrs. Robert G. Sanford, of Oldhams, are receiving congratulations on the arrival of a son. Tuesday, April 4, at the Medical College Hospital, Richmond. He weighed 7 pounds, 2 ounces and has been named Robert Gregory Jr.

Mrs. Sanford is the former Miss Katherine Bulger of Villiage.

Fields-Self Engagement Announced Today

Mr. and Mrs. William Edward Fields of Hague announce the engagement of their daughter, Mary Ann, to Charles Monroe Self, son of Mr. and Mrs. Bradley M. Self of Neenah.

A November wedding is planned.

Son's Birth Announced By The Monroe Selfs

Mr. and Mrs. Monroe Self of Neenah are receiving congratulations on the birth of a son Saturday, November 3 at Mary Washington Hospital, Fredericksburg. The new arrival weighed seven and one half pounds and has been named Monroe Self Jr.

Self-Fields Marriage Solemnized Saturday

The marriage of Miss Mary Ann Fields, daughter of Mr. and Mrs. William E. Fields of Hague, to Charles Monroe Self of Neenah, son of Mr. and Mrs. Bradley M. Self, took place Saturday, November 26, at 2:30 p.m. in the Baptist Parsonage at Montross.

The Rev. P. L. Cumbia, pastor of Nonini Baptist Church, assisted by the Rev. Frank D. James, pastor of the Methodist Charge of Montross, performed the ceremony.

The bride wore a pale blue suit with black accessories and a corsage of white roses. Her maid of honor and only attendant was her sister, Miss Bonnie Jean Fields.

Lawrence Self was his brother's best man.

Members of both families and close friends attended the wedding. A small reception followed in the dining room of the Parsonage.

After an extended wedding trip, the couple will make their home at Neenah.

The Englishes Announce Birth Of A Daughter

Mr. and Mrs. George D. English Jr. of Kinsale are receiving congratulations on the birth of a daughter, Deborah Faye at Medical College Hospital, Richmond, on December 17. Little "Miss Debbie" weighed 8 pounds, 7 ounces.

Tappahannock Livestock Market Tags Kinsale Man For Manager

George English Jr. has been named manager of the Tappahannock Livestock Market, effective August 1, 1962.

George Dobyns English Jr., born in Kinsale on November 12, 1938, is a native of Westmoreland County. He received his secondary education from Cople High School, Hague, where he graduated in 1957. He has a farm background, being raised on a farm and receiving Agricultural training at Virginia Polytechnic Institute.

George Dobyns English Jr.

Mr. English graduated from Virginia Polytechnic Institute, receiving a B. S. Degree in Agricultural Education. He taught Vocational Agriculture at Stony Creek High School in Sussex County in the Vocational Agriculture Student Teaching program.

He has served as Assistant County Agent in King William County since July of 1961.

He is married to the former Miss Earline Fae Fisher of Northumberland County.

Mr. English is a member of the King William Ruritan Club and belongs to Westmoreland Masonic Lodge No. 212.

The Tappahannock Livestock Market is glad to make this announcement and to have Mr. English as Manager. kw

—Forrest W. Patton

Mrs. G. D. English Jr.

best man. Ushers were Thomas McNeil Jr. of Reedville, Ryland Turpin Acree of Minor, Joseph H. Nash of Dahlgren, James Sydnor of Hague, and T. G. Hudson Jr. of Acorn.

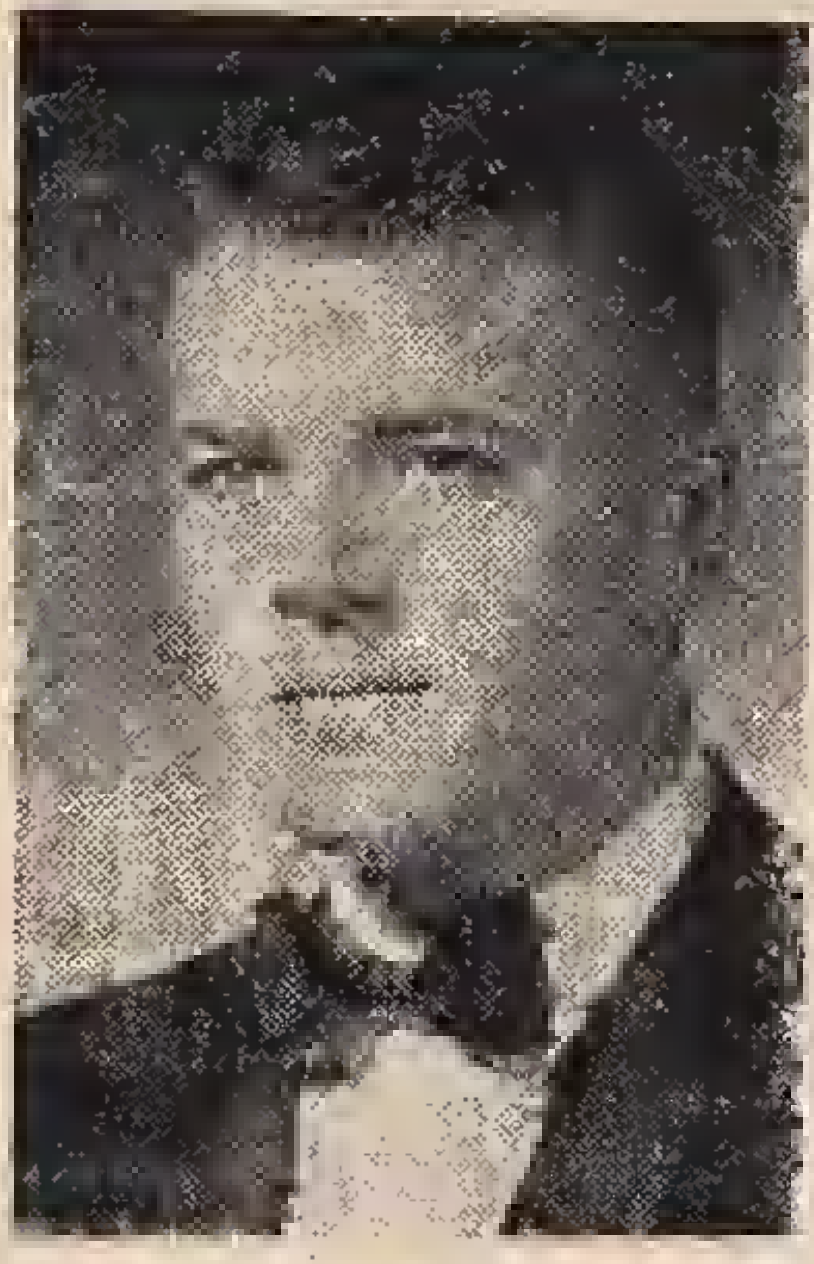

GEORGE D. ENGLISH JR., son of Mr. and Mrs. English of Kinsale, will receive his Bachelor of Science Degree at Virginia Polytechnic Institute, Blacksburg, on Sunday, June 11. The agricultural education major has been appointed assistant county agent for King William county and will begin his duties there on July 1.

English—Fisher

HYACINTH—The marriage of Miss Earline Fae Fisher, daughter of Mr. and Mrs. Robert Earle Fisher of Hyacinth, Northumberland county, to George Dobyns English Jr., son of Mr. and Mrs. English of Kinsale, took place yesterday in Henderson Methodist Church.

The Rev. L. V. Ruckman Jr., pastor, officiated, assisted by the Rev. J. M. Dameron, pastor of Trinity Methodist Church, Richmond.

The bride was given in marriage by her father.

Miss Bonita Rae Fisher of Hyacinth was her sister's maid of honor. Bridesmaids were Miss Brenda Lee Gough of Ophelia and Miss Catherine Tebbs Mooklar of Reedville.

Linda Jean Harrison of Colonial Beach was flower girl.

Mr. English was his son's

BOYD'S FERTILIZERS are
Prompt - Practical - Profitable
A Quality Fertilizer at a Reasonable Price
ESTABLISHED 1887
PHONES: PLaza 2-4650-4651 — (Factory SAratoga 7-5057)
BALTIMORE 2, MD.
QUALITY FERTILIZERS
BALTIMORE, MD.
BE SURE TO GIVE OUR FISH BRANDS A TRIAL

Phillip Cross, the best
dressed,
Never lets his parts
go unpressed.

Dark Tender was
bent like a bean
After a date with Miss
Bean.

Arnold Lynch was
quite a cinch
After a date with a
goldfinch.

Johnny Nelson,
the laziest of usall
Slept until he was
quite bald.

George W. English so
we hear
Certainly likes that
beer.

Kay Davis, the brain
Refuses to let money
go down the drain.

Bobby Sanford, about
to "pop"
After a race with
the cop.

Miss Jewell Marries James E. Messick

Mrs. James Messick

Mr. and Mrs. Russell Goff Jewell of Montross announce the marriage of their daughter, Pamela Ann, to James Eldridge Messick, son of Mr. and Mrs. Eldridge Anderson Messick of Coles Point.

The wedding took place December 30 in Jackson, North Carolina.

Bulger-Sanford

Mr. and Mrs. George Laverne Bulger of Village announce the engagement of their daughter, Katherine Caroline, to Robert Gregory Sanford, son of Mr. and Mrs. George William Sanford of Oldhams.

Miss Bulger is a attending Richmond Professional Institute.

A June wedding is planned.

BOYD'S FERTILIZERS are

Prompt - Practical - Profitable

A Quality Fertilizer at a Reasonable Price

ESTABLISHED 1887

PHONES: PLaza 2-4650-4651 — (Factory SAratoga 7-5057)

BALTIMORE 2, MD.

BE SURE TO GIVE OUR FISH BRANDS A TRIAL

At last, but not
the least
Jesus is a
thankful heart.

The Traveler

Presented
by the
Senior Class of 1957

COPLE HIGH SCHOOL
Hague, Virginia

The Senior Class of 1957

Foreword

As you, the Cople Students, turn the pages of this book may you again be reminded of the pleasant memories of your years at Cople. We hope your experiences at Cople will serve as stepping stones toward a full and rich life.

The Staff

Words cannot express the gratitude and affection we have for a man who has been with us through all our days at Cople. As principal, teacher, and counselor, he has guided us through the years with much love and understanding. For these reasons, we, the Class of 1957, dedicate our edition of "The Traveler" to Mr. Jesse Lynn Luthy.

WILLIAM S. TARBOX
B.S., M.S.
George William College,
Chicago
Principal
Science, Physical Ed.

Faculty

PRINCIPAL'S MESSAGE

As you continue your long journey through life, set your ideals, goals, and standards high. They will give you direction in time of doubt, strength in time of weakness, and guidance in time of fear. Keep them ever before you so that you will be enabled to sight your course through them. Do not alter your course because of minor temptations for the straight way is the shortest path to real success.

Jesse L. Luthy

JESSE LYNN LUTHY
B.A., M.A.
Randolph-Macon College
American University
The Johns Hopkins University
Assistant Principal
Counselor
Mathematics, History

VIRGINIA F. BROWN
B.A.
Mary Washington College
Librarian, English

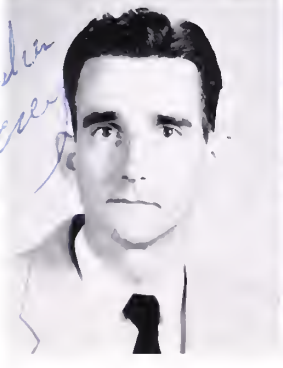

JESSE C. CASEY
Jones Junior College
Longwood College
Commercial

THERESA M. SAUNDERS
B.S.
Mary Washington College
Science, Social Studies

MARY V. SANFORD
B.S.
Madison College
English, Math

G. V. NELSON
B.S., M.S.
University of Maryland
Virginia Polytechnic Institute
Agriculture

DORIS C. COURTNEY
B.S.
Longwood College
Home Economics

MELVIN L. GOOD
Shenandoah Conservatory of Music
Northwestern University
B.M.E., M.M.
Band

MARGUERITE U. CHINN
B.S.
Mary Washington College

GRANT A. HALLOCK
B.S.
American University
Washington, D.C.
Seventh Grade

GAY M. NELSON
B.A.
Westhampton College
Sixth Grade

NANCY W. GRIFFITH
St. Mary's Junior College
Hollins College
Fifth Grade

VIRGINIA W. LUTHY
William and Mary Extension
Mary Washington Extension
Fourth Grade

ELIZABETH C. BAILEY
Mary Baldwin
B.A., Brenau
Second Grade

KATHERINE W. COLLINS
Mary Washington College
William and Mary College
First Grade

MARY J. CLARKE
B.S. in Elementary Education
Longwood College
Picture not available

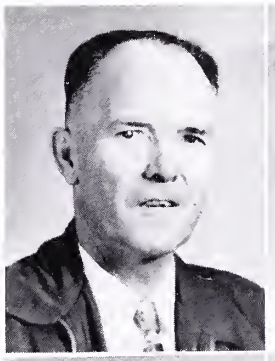

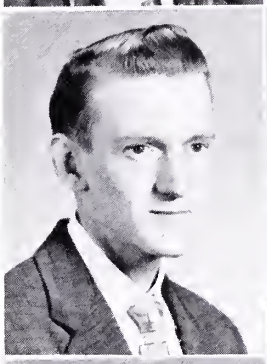

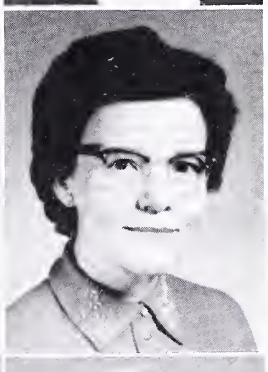

Best wishes
Katherine Collins

This page is dedicated to the memory

of

MR. GORDON VERNON NELSON

Agriculture Teacher at Cople High School

1952-1957

who died May 28, 1957.

Mr. Nelson will long be remembered as a Christian leader, a conscientious teacher, and a good friend.

Seniors

President - RAY DAVIS

Vice President - GEORGE ENGLISH

Secretary - MARY BALL MASSEY

Treasurer - JEAN THRIFT

Seniors

JOAN OLGA BEATLEY
"Joan"

Softball 1, 2, 3, 4; 4-H Club 1, 2, 3, 4, Secretary 2, Reporter 3; Cheerleader 1; Basketball 2, 3, 4, Co-captain 4; FHA 2, 3, 4, Vice President 3, President 4, Convention Delegate 3, Federation Treasurer 4; SCA Secretary 2, State Convention 2, Workshop Delegate 3, Vice President 3; Safety Patrol 3, 4; School Play 2, 4; Class President 3; Annual Editor 4; May Day 2, 3, Queen 4; Salutatorian of Class.

Likes - Italian Spaghetti.
Dislikes - Rainy Weather.
Favorite Pastime - Swimming.

The very best of everything to you. May you be a success in everything you do. I shall always remember these dear old high school days! Boy, some of the things we used to do! Joan

PHILIP BROOKS CROSS III
"Philip"

Class President 2; Safety Patrol 1, 2, 3, 4; Safety Patrol Captain 4; KVG Firefighter 1, 2, 3, 4; Student Council 2; Art Editor, Annual Staff 4; Basketball 4.

Dislikes - Eggs and Perry Como's Show
Likes - Girls, Hunting, and Buicks.

The best of luck at M.C.U.

Love "Pat"

Seniors

PATRICIA ANN DAMERON
"Ann"

Basketball 1, 2, 3, 4; FHA 1, 2, 3, 4, Reporter 1, Parliamentarian 2, 4; 4-H Club 1, 2, 3, 4, Secretary 4; Softball 3, 4; Safety Patrol 3, 4; May Day 2, 4.

Likes - Montana College.
Dislikes - Work.
Favorite Pastime - Reading, Watching TV.

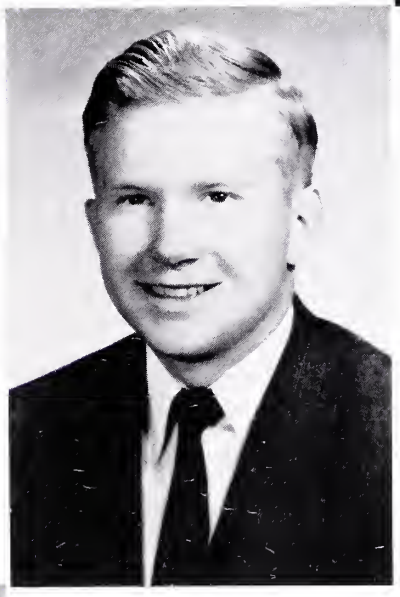

LESLIE RAY DAVIS
"Ray"

Class President 1, 4; SCA Treasurer 2; Glee Club 2; School Play 2, 4; Student Council 1, 2, 4; Boys' State 3; Baseball 1, 2, 3, 4; Basketball 3, 4; Safety Patrol 4; Annual Staff, Business Manager 4; Forensic Meet, Public Speaking 1, 2.

Likes - Swimming.
Dislikes - Latin.
Favorite Pastime - Hunting.

EVELYN BEACHAM DELANO
"Evelyn"

4-H Club 1, 2, 3, 4, Vice President 4; FHA 2, 3, 4, Vice President 4; Cheerleader 1, 2, 3; Class Treasurer 3; Safety Patrol 3, 4, Lieutenant 4; School Play 2, 4, One-act play 2; Junior Giftorian; Annual Staff, Layout Editor 4; Basketball 4; Softball 1, 2, 3, 4; May Day 4.

Likes - Sports.
Dislikes - Strenuous work.
Favorite Pastime - arguing.

Seniors

DOROTHY E. DUNAWAY
"Dorothy"

FHA 1,2,3, Historian 1, Reporter 3; Safety Patrol 2,3,4; Volleyball 1,2; May Day 4.

Likes - Rock and Roll Music.
Dislikes - Tests
Favorite Pastime - Watching TV.

MARY ANN FIELDS
"Mary Ann"

FHA 1,2,3,4, Historian 1, Vice President 2, President 3, Federation Vice President 3, Treasurer 4, Betty Crocker Award 4, State Convention 1; SCA Social Chairman 4; Volleyball 1,2,3,4; 4-H Club 1, 2; Glee Club 1,2; May Day 4.

Likes - Hillbilly Music
Dislikes - Reading Books
Favorite Pastime - Talking on the phone.

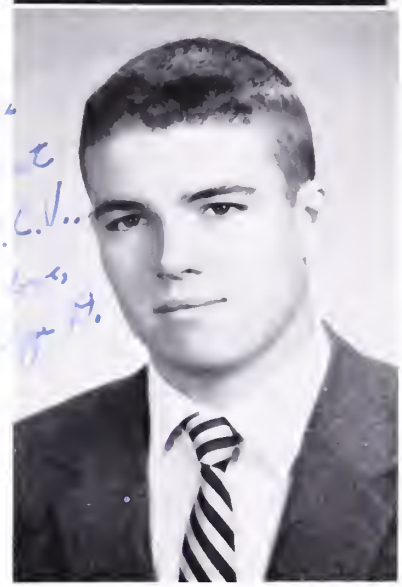

GEORGE DOBYNS ENGLISH JR.
"George D."

Baseball 1,2,3,4; 4-H Club 1, 2,3,4, Vice President 2, President 4; Secretary FFA 1; SCA District Convention 2,4; Safety Patrol 1,2,3,4; School Play 3; Basketball 2,3,4; Class Vice President 4, Historian.

Likes - Popular Music, Baseball, Hunting.
Dislikes - Hillbilly Music, English.
Favorite Pastime - Girls.

JOAN B. HERBERT
"Joanie"

Glee Club 1,2,3,4, President 3; Cheerleader 3,4, Co-Captain 4; FHA 1,2,4, Song Leader 4; Basketball 1; Volleyball 1,2,3; 4-H 1; Safety Patrol 2,4; May Day 4.

Likes - Swimming
Dislikes - Studying
Favorite Pastime - Bowling.

MARY BALL MASSEY
"Ballie"

FHA 2,3,4, Historian 3; 4-H Club 1,2,3,4, Reporter 1, Program Chairman 2,4, President 3; Basketball 1,2,3,4; SCA State Convention 3; School Play 2,4; Class Secretary 4; Annual Staff 4; May Day 4; Business Manager of Magazine Drive 4; Class Prophecy.

Likes - Football and Cold Weather.
Dislikes - Elvis Presley.
Favorite Pastime - Writing Letters.

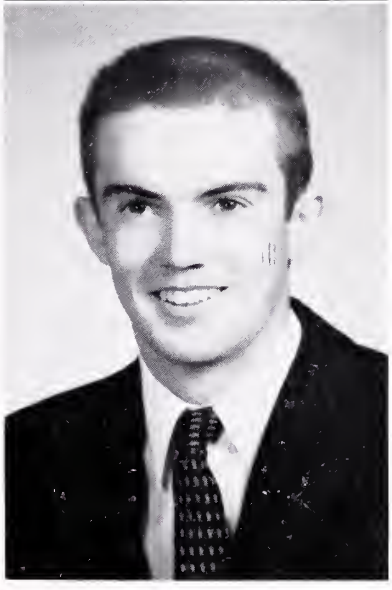

WILLIAM HAROLD LYNCH
"Harold"

FFA 1,2; KVG Firefighters 1, 2,3,4; Safety Patrol 1,2,3,4.

Likes - Eating, Sleeping, Rock and Roll Music.
Dislikes - Eggs.
Favorite Pastime - Hunting, Fishing, and Swimming.

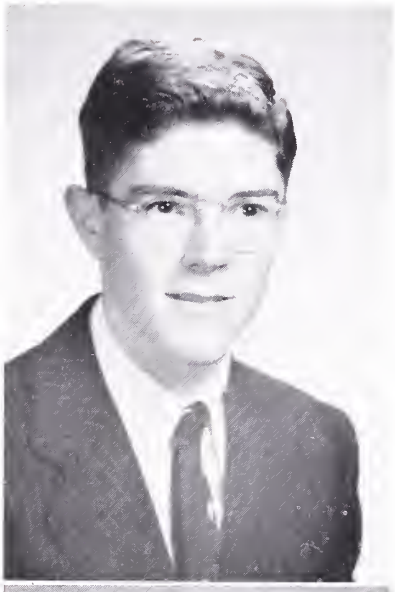

Seniors

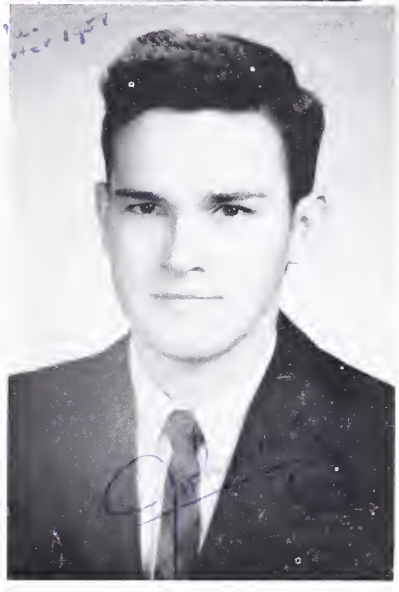

ROBERT GREGORY SANFORD
"Bobby"

FFA 1,2,3,4, President 2,3, 4, Federation Second Vice President 3, Reporter 4; Baseball 1,2,3,4; Basketball 2, 3,4; 4-H Club 3,4; SCA Outdoor Chairman 3; SCA Forum 4.

Likes - Baseball and Basketball.
Dislikes - School.
Favorite Pastime - Farming and Hunting.

JOHN MINOR NELSON
"Johnny"

FFA 1,2, Reporter 1, Secretary 2; Basketball 2,3,4; Baseball 2,3,4; Glee Club 4.

Likes - Everything
Dislikes - Nothing
Favorite Pastime - Seeing Betty Ann

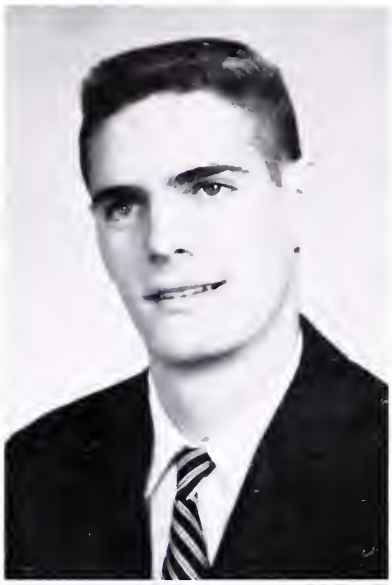

JAMES EDWARD SYDNOR
"James"
4-H Club 1; Basketball 2, 3, 4; Class Vice President 3; SCA Council 3, 4, President 4; Workshop 3; Baseball 3, 4; May Day King 4.

Likes - Basketball.
Dislikes - Homework.
Favorite Pastime - Listening to Rock and Roll Music.

JEAN ELEANOR THRIFT
"Jean"
FHA 2, 3, 4, Reporter 2, Camp Chairman 3; SCA Reporter 3, Delegate to district convention 1, 2, 3; Class Treasurer 4; Annual Staff 3; May Day 4.

Likes - History and Music.
Dislikes - Math
Favorite Pastime - Singing, Reading, and Cooking.

Seniors

LOTTIE ANN THRIFT
"Ann"
Cheerleader 1, 2, 3, Captain 3; FHA 1, 2, 3, 4, Song Leader 1, Treasurer 2, Secretary 3, Reporter 4; 4-H Club 1, 2, 3, 4; Junior Red Cross Chairman 3; Safety Patrol 4; Annual Staff, Subscription Salesman 4; May Day 2, 3, Maid of Honor 4.

Likes - Chicken Chow Mein and Rock Hudson
Dislikes - Classical Music
Favorite Pastime - Listening to WNNT.

CLARK EVERETT TRADER
"Clark"
Basketball 1, 2, 3, 4, Captain 4; Secretary FFA 2; Sentinel NNF - FFA 2.

Likes - Basketball and Hunting.
Dislikes - Drinking.
Favorite Pastime - Playing Basketball and Hunting.

Class History

When the class of 1957 entered high school there was the usual feeling that the road ahead was a long and tedious one. But almost four years later, as graduation time drew near, its members found that they could look back and recall many happy and rewarding experiences. Memories of Cople became an unwritten history now to be recorded for future reference and reflection.

We have been very fortunate to have Mr. Luthy, Mr. Tarbox, Mr. Nelson, and Mr. Casey as our teachers all the way through high school. The other teachers who have been with us in high school have been: Mrs. Ryerson, Mrs. Sanford, Mrs. Courtney, Mrs. Douglas. Mrs. Brown and Miss Saunders joined us in our senior year.

Our freshman class was made up of nineteen pupils. That year most of the boys became members in the F.F.A., and some of us were on the baseball team. Mary Ann attended the State F.H.A. convention at Longwood. Some of the girls played softball and basketball, and most of them became members of the F.H.A. That year the girls softball team won the championship for district F.

In our sophomore year Joan went to SCA convention at Madison. Some of the class were in the school play. Ray was the representative to go to the Forensic Meet where he placed high in public speaking.

Our junior year was filled with many exciting events. There was much preparation and thought toward the banquet and prom. This was the first time a banquet and prom had been held together at Cople. Our theme was "Harbor Lights." Ray went to Boys State at Blacksburg, Mary Ball to SCA convention at Longwood, and James to SCA workshop. Many of us were in the school play. During the middle of our junior year, Frances Saunders left us and went to Montross. Barbara Barton left us at the end of the year.

In our senior year there were so many things to be done. With the work on the annual, the school play, sports, and our studies, we certainly had plenty to do. Joan was our annual editor. Clark was basketball captain, and James SCA president. The boys' basketball team won second place in the District. The King and Queen of the May Court were James and Joan; Ann was Maid of Honor.

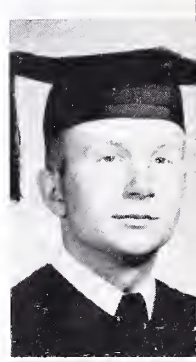

Our class officers were the following: President, Ray Davis; Vice President, George English; Secretary, Mary Ball Massey; and Treasurer, Jean Thrift. Those winning class honors were Ray Davis, Joan Beatley and Jean Thrift. Mrs. Brown was our most helpful annual sponsor, and Mr. Luthy was our class sponsor.

As we leave Cople we hope that we will have as many happy and rewarding experiences in the future as we have had these past four years at Cople.

George English

Sponsored by
MRS. HARRY LAMB - Greyhound Lines Agent, Warsaw
SOUTHLAND LIFE INSURANCE CO. - R. D. Shrader, Agent, Tappahannock
F. B. DELANO, Oldhams

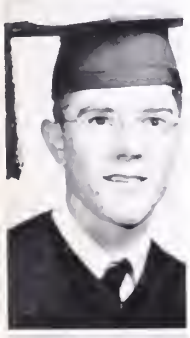

Class Prophecy

Richmond, Virginia
June 15, 1962

Dear Joan,

When home for Lucy's graduation last week, I heard that you were married and now raising a family - twins in fact! I know you are kept busy trying to keep up with them.

Speaking of children, do you ever see Ann Thrift, now Mrs. Bill Allison? I saw her in Warsaw and she said that Bill now owns WNNT and that she was helping out with the secretarial work. She had the children with her, and they certainly are cute little tykes.

She also told me that Evelyn Delano got a good secretarial job after graduating from Strayer's Business College. Seems that Joan Herbert also went to Strayer's, and that she and Evelyn see quite a bit of each other.

Oh, guess what Clark Trader, James Sydnor, and George D. English, Jr. are doing? They are working for one of largest construction companies on the west coast. Seems that Clark is an architect and James is chief engineer of the bridge construction department. George D. is consulting engineer of the highway construction gang which is building a super highway to and from the bridge. From what I gather, it is quite a project!

I hear that Ray Davis and Philip Cross are both in the scientific field. Philip is a research chemist for the Atomic Energy Commission and seems to be doing quite well. Ray's work deals more with physics and is rather secretive, so I don't know exactly what it is.

I saw Mary Ann Fields, and we had a long talk. She is secretary and bookkeeper for a local contractor and plans to be married in the fall. She thinks that Dorothy Dunaway is working in a bank in Washington, but isn't sure what Jean Thrift is doing. Somebody said that after finishing college, she went to Wyoming and is now a social worker there.

By the way, Harold Lynch went into the service after graduation, and when his term of duty was up, began what is now the largest electrical business in the Northern Neck.

Johnny Nelson and Betty Ann were married while I was home. She finished college this year and plans to nurse while he completes his studies for the ministry.

Heard from Pat Dameron the other day. She is the only classmate I've really kept up with, but haven't seen her for years. After school she went to work and then got married. They lived in Springfield, Virginia, for a couple of years, but have since moved to Montana. She said that spring was late out there and they still had snow in April. She lives in the country and loves it!

That reminds me! Bobby Sanford was named outstanding farmer in the state last week and is now a candidate for the national honor. He has well over a thousand acres under cultivation and lives in his own farm. Seems that he is so busy keeping up with the latest of everything, that he is rarely seen away from his work.

I imagine by now you are wondering what I'm doing. After graduation from M.C.V. last year, I went south for a while. I doubt if you ever heard me say it, but I've always wanted to go to Switzerland. So tomorrow I don a Woman's Nursing Corps uniform and after six months training, I'm European bound!

Write to me if you can get a minute and tell Francis I said "Hi."

Love,
Mary Ball

Sponsored by: POTOMAC SUPPLY CO., INC., Kinsale, Virginia

The Last Will and Testament of 1957 Seniors

Dorothy Dunaway leaves her bubbly giggle and bubble gum to Mr. Casey.

Harrold Lynch leaves his little red curls to Margaret Ellen Brann.

Mary Ball Massey leaves her 4-H work to anyone who wants it.

George English leaves his good sportsmanship in basketball to Jimmy Messick.

Joan Beatley leaves her beaming personality to Doris Barnes.

James Sydnor leaves his quiet nature to Brooks Arnest.

Ann Thrift leaves her record of "School Days" to the dear old Juniors.

Clark Trader leaves his skill in basketball to Lester Fallin.

Evelyn Delano leaves her footprints behind her.

Bobby Sanford leaves his Pepsodent smile to Mac Ficklin.

Joan Herbert leaves her golden voice to Pat Trader.

Ray Davis leaves his individualistic ways, which include his brignt red beard, to Wayne Balderson.

Mary Ann Fields leaves her love for Home Economics to Kay Wilson.

Johnny Nelson leaves his excess energy to Katherine Hudson.

Pat Dameron leaves her Safety Patrol badge to Lucy Butler.

Philip Cross leaves his basketball dribbling to Robert Burton.

Jean Thrift leaves her ability to get good grades to Nancy Packett.

The Senior Class of 1957 leaves its good will and good wishes to all the future Seniors at Cople.

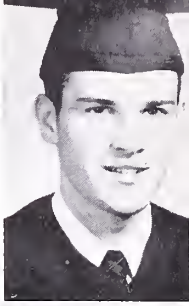

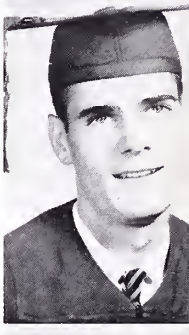

Sponsored by
PEOPLES DRUG STORE, Tappahannock, VIRGINIA ICE & COAL CO., Tappahannock
THE STYLE SHOPPE, Callao

Life at

PEOPLES DRUG STORE, Montross
FARMERS SUPPLY STORE, Montross
WILSON BROTHERS INC., Montross

Sponsor this page

Cople

WESTERN AUTO PARKS, Warsaw
BRODERSON JEWELRY, Warsaw
CLANTON'S PHARMACY, Warsaw

Sponsor this page

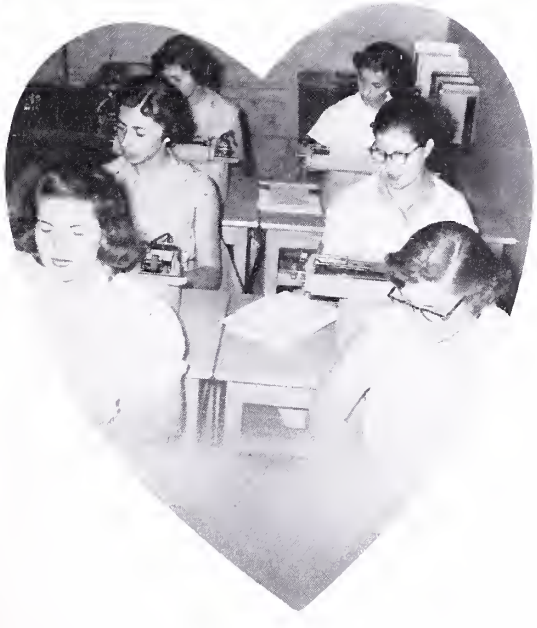

Juniors

President - BOBBY NELSON

Secretary-Treasurer - LUCY BUTLER

Vice President - BETTY BRITTON

Sponsored by: B. H. BAIRD, Insurance Agent, Warsaw

BILLY ALLISON

BOBBY ATWILL

WAYNE BALDERSON

PETE BRANN

BETTY BRITTON

LUCY BUTLER

CAROL CAUSEY

BETTY ANN DAIGER

MYRTLE LEE DEAN

Juniors

Sponsored by:
HARRIS VARIETY STORE,
Montross
FRIGIDAIRE ELECTRIC CENTER,
Montross

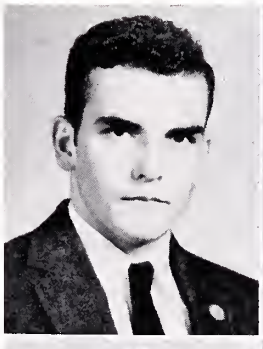

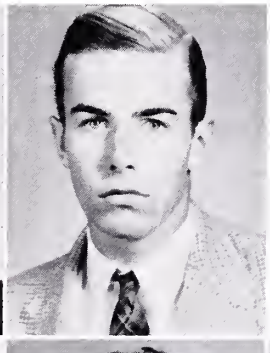

LESTER FALLIN

MAC FICKLIN

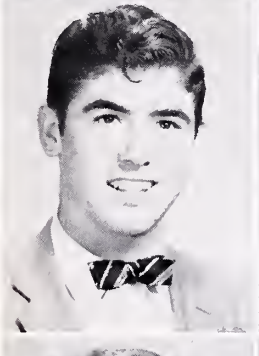

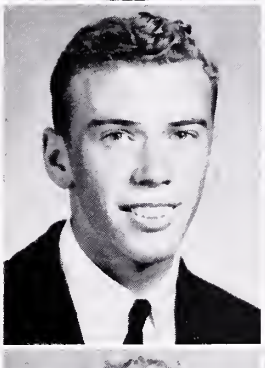

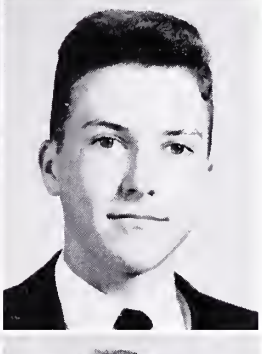

JIMMY HERBERT

JOHN LYNCH

BOBBY NELSON

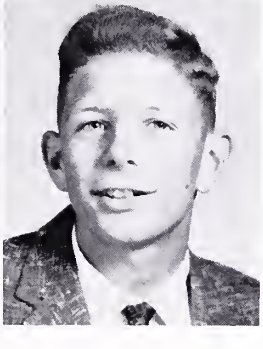

NANCY PACKETT

SHIRLEY SQUIRES

DONNIE WITHERS

Absent:
BROOKS ARNEST

Sophomores

Louise Allen

Ann Barnes

Doris Barnes

Margaret Brann

Billy Dameron

Nancy Delano

Otis Douglas

Marie Herbert

Minnie Herbert

Alice Herbert

Nancy Lyell

Pat Packett

Stanley Rouse

Mildred Sanford

Billy Sydnor

Pat Trader

Kay Wilson

Barbara Ann Wright

This page sponsored by
WAKEFIELD FURNITURE CO.
Montross, Virginia, and
GOULDMAN & HUTT
Montross, Virginia

Freshmen

Johnny Barnes
Peggy Boyce
Wilmot Brann

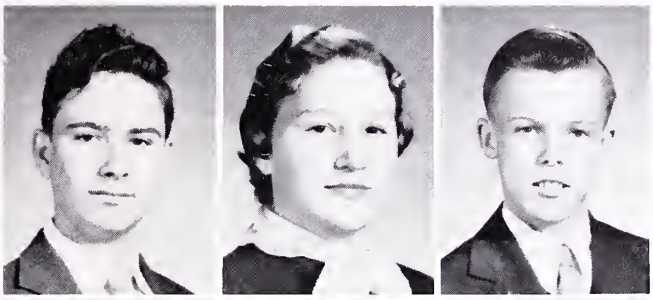

Patricia Causey
Betty Lou Chatham
Betty Lou Crosley
Shirley Cole

Gloria Dobyns
Richard Evans
Betty Lou Fagan
Jo Ann Fagan

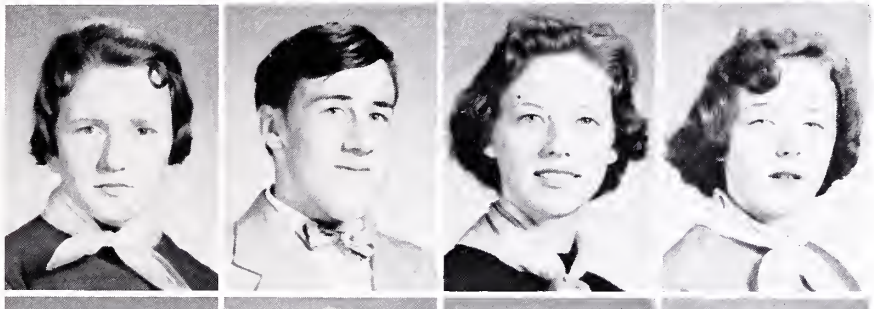

Joe Gorman
Rosemary Herbert
James Hudgins
George Hundley

Neal Hundley
Jimmy Messick
Jane Murphy
Amelia Phillips

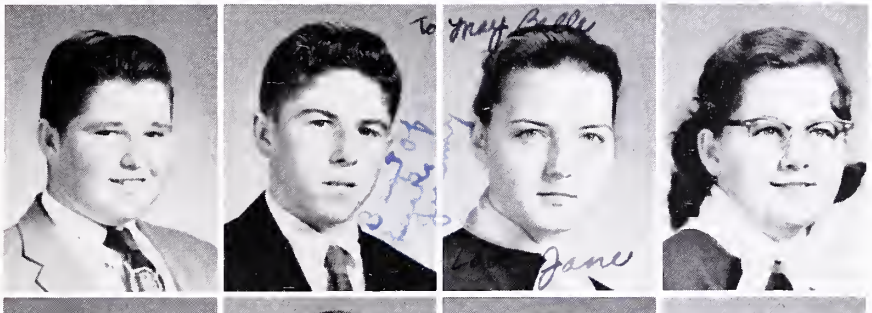

Larry Putzke
Ann Sydnor
Raymond Sydnor
Jean Trader

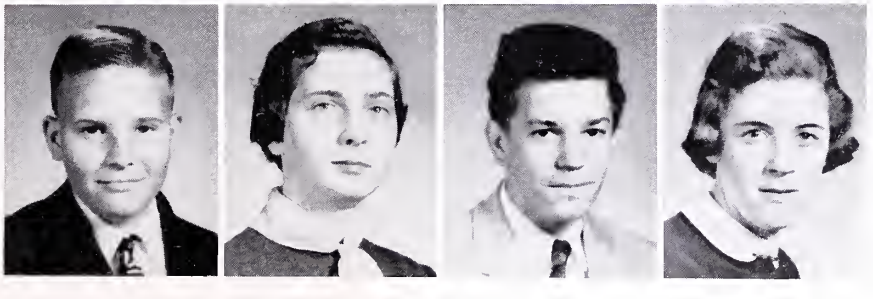

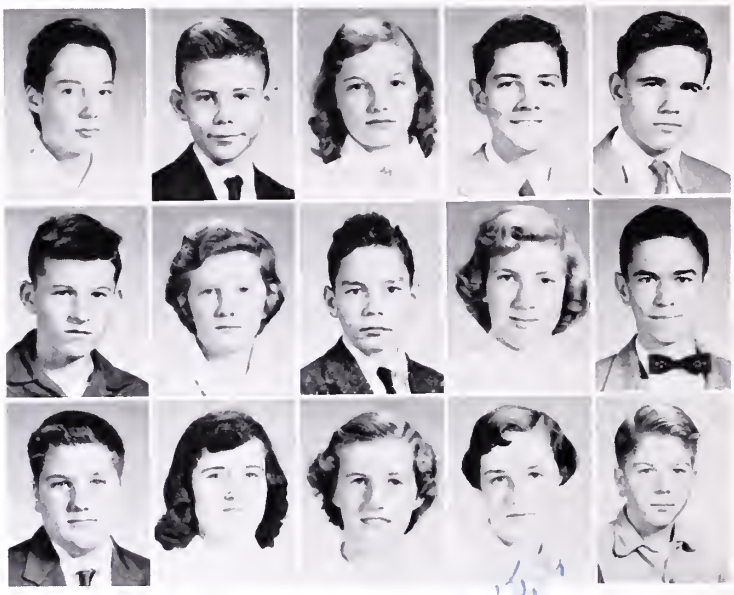

Anne Atwell
Billy Barnes
Elizabeth Bowen
Leonard Carlson
Charles Conklin

Kenneth Davis
Nancy Evans
Ralph Fallin
Charlott Hall
Tommy Hardwick

Billy Harrison
Joyce Herbert
June Herbert
Joyce Hinson
Throvald Holm

Eighth Grade

This page sponsored by
AYCOCK DEPARTMENT STORE
Warsaw, Virginia
BOND BREAD, Warsaw Distributor
ERNEST Y. BROOKS, GE Dealer
Warsaw, Virginia

Kathy Hudson
Arleen Jenkins
Darleen Jenkins
June Johnson
Jane Johnson

Sandra Lyell
Glayds Morris
Shirley Morris
Reid Napier
John Packett

Elton Reamy
Buddy Sanford
Jim Sayer
Betty Whitaker
Wilton Witt

Sara Jane Withers

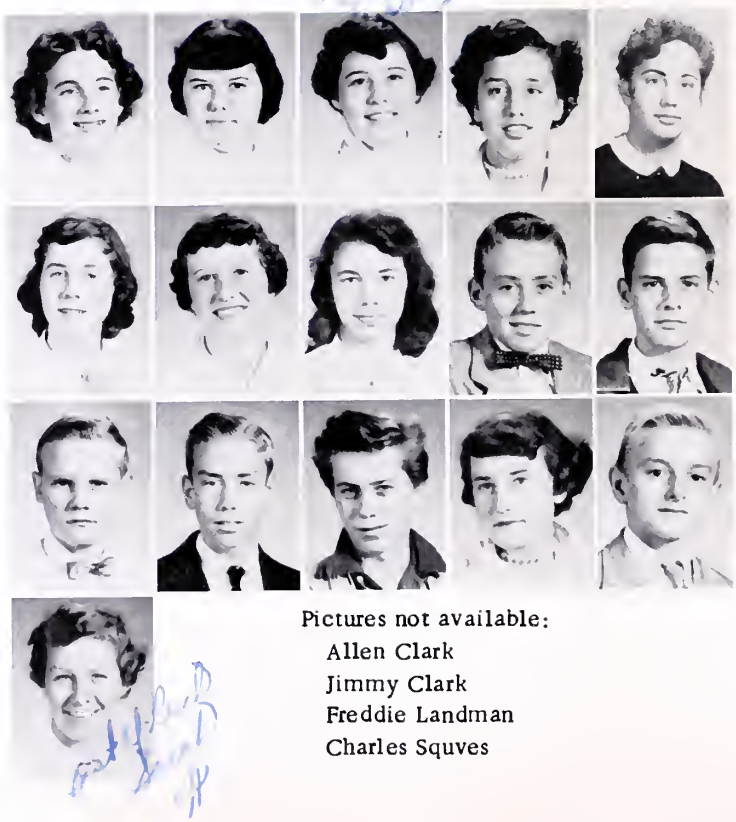

Pictures not available:
Allen Clark
Jimmy Clark
Freddie Landman
Charles Squves

Elementary

Junior S. C. A.

President, Woodfin Straughan; Vice President, Charles Sydnor; Secretary, Nancy Dean; Treasurer, Charles Hardwick.

COMMITTEE CHAIRMEN
Program, Lucy Massey; Junior Red Cross, Betty Lee Allan; Outdoor, Willard Brann; Safety, Francis Hardwick; Indoor, Allan Hundley.

Seventh Grade

First row, left to right: Hazel Saunders, Betty Jean Saunders, Edgar Herbert, Evelyn Faris, Francis Hundley, Barbara McCrea, Eddie Fairfax, Betty Lee Allen, Janet Sydnor. Second row: Lucy Massey, Joe Causey, Bobby Gorman, Virginia Butler, Charles Hardwick, Betty Jo Herbert, Etta Traylor, Charles Clarke, Calvin Allen, Herbert Barnes, Woodfin Straughan, Lawrence Winstead. Third row: William Cralle, Herbert Carden, Louise Jackson, Lane Bromley, Shirley Brann, Charles Sydnor, Charles Fallin, Jean Evans, Nancy Dean, Lloyd McKenny, Clifton Fagan, Mr. Hallack.

SIXTH GRADE: First row, left to right: Billy Beacham, Eddie Sanford, George Herbert, Francis Hardwick, Lee Hundley, Willard Brann, Steve Hundley. Second row: Katherine King, Aunt Lee Sanford, Lenora Herbert, Estelle Johnson, Sara Delane, Marie Sanford, Doris Davis, Doris Cole. Third row: Shirley Clark, Ann English, Arlene Chatham, Benny Allen, Frank Delane, Alan Hundley. Teacher, Mrs. Nelson. Absent: Victor Herbert, Stanley Bell, Shirley King.

Fifth and Sixth Grades

FIFTH GRADE: First row, left to right: Billy Waughtel, Harry Lee Arnest, Preston Jones, Aubrey Trader, Mitchell Lee Herbert, Blake Herbert, John Cope, LeMerle Trader, Gilliam Lewis. Second row: Barbara Brann, Gloria Hardwick, Sue Godman, Jean Clark, Charlotte Morris, Yvonne Bryant, Teresa Jenkins, Catherine Packett, Bonnie Fields, Sharon Beacham. Third row: Carter Douglas, Wayne Burgess, Tayloe Dameron, Carleton Hundley, Ralph Herbert, Elmer Thompson, Betty Jane Johnson. Teacher, Mrs. Griffith.

FOURTH GRADE: First row, left to right: Melissa Dameron, Greg Wright, Garnett Reamy, Bobby Grimstead, Everett Bryant, Ruth Withers, Marge Withers, David Stanbridge, Linda Fagan, Patsy Evans, Robert Hudgins. Second row: Ronnie Hundley, Suzanne Hiner, Brenda Hundley, Janice Hutt, Lynn Coates, Robert Mothershead, Newbill Conley, Beatrice Clark, Lucy Lemon, Brenda Kilmon, Barbara Barnes, Gail Barnes. Third row: Sandra Boyce, Betty Faris, Frank English, Betty Cole, Allen Withers, Donna Childs, Sammy Phillips, Joyce Daiger, Bobby Boyce, Gordon Evans, Judy Napier, Calvin Whittaker.

Third and Fourth Grades

THIRD GRADE: First row, left to right: Mary Sue English, Herman Clark, Larry Herbert, Ann McKenny, Eleanor Fairfax, Betty Richards, Allen Brann, Jr., Sharron Sayer, Carroll Sanford, Melvin Reamy. Second row: Fred Fairfax, Wayne Lewis, Ellen Hallock, Dell Lynch, Leona Clark, Martha Bezjak, Benny Sanford, Carolyn Landman, Bucky Vanlandingham, Gail Chatham, Frank Britton. Third row: Charles Glass, Danny Jackson, Carline Jenkins, Rachel Whittaker, Lloyd English, Fay Herbert, Darline Jenkins, Karen Wicker, Warren Phillips. Absent: Raleigh Knight, Lloyd Thompson.

SECOND GRADE: First row, left to right: Bobby Thompson, Jimmy Allen, Johnny Holder, Ada Fairfaix, Elsie Lynch, Jo Ann Hinson, Margaret Douglas, Lelia Sanford, Danny Minter. Second row: Melvin Hinson, Lucy Passon, Carol Cope, Nancy Clark, Betty Landman, Gloria Herbert, Dixie Johnson, Patricia Straughan, Charlotte Hall, George Hutt, Gilbert Reamy. Third row: Bobby Kilmon, Frank Clark, Wesley Bowen, Sparky Mohler, George Robbins, Donald Clark, Parker Trader, Mark Atwill.

First and Second Grades

FIRST GRADE: First row, left to right: Billy Dobyns, Benny Verlander, Jimmy Holder, Jack Henson, Mike Gorman, Albert Wilson, Wm. Fairfax, Ben Hiner, Lee Hallock. Second row: Rose Sayer, Gail Davis, Darlene Landman, Delois Boyce, Sarah Bell, Joyce Landman, Joyce Rest, Carolyn Lewis, Janice Dameron, Linda Chatham, Pam Jenkins, Third row: Celestia Herbert, Roger Clarke, Peggy Stephens, Tommy Nelson, Denzal Chatham, Harry Minor, Rob Norris, Shirley Evans, Marbury Fagan, Johnny Coates, Jane Kilmon, Linda Johnson. Absent: Ronnie Conklin.

Organizations

Student Leaders

S. C. A. President

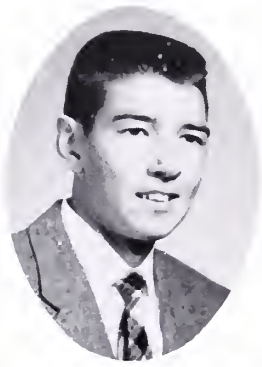

Safety Patrol Captain

Basketball Captain

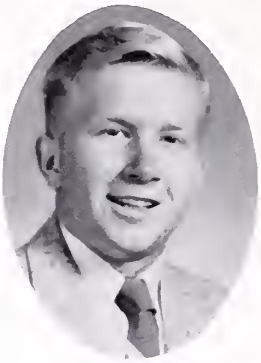

Senior Class President

Head Cheerleader

Junior Red Cross Chairman

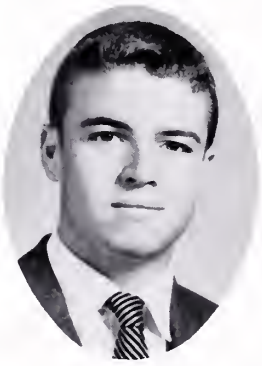

4-H Club President

Glee Club President
Basketball Captain

F. F. A. President

Basketball Co-Captain
Annual Editor
F. H. A. President

This page is sponsored by
TRAVELER'S REST
Coles Point, Virginia

Left to right: Dorothy, James, Bobby George, Joan, Mary Ann.

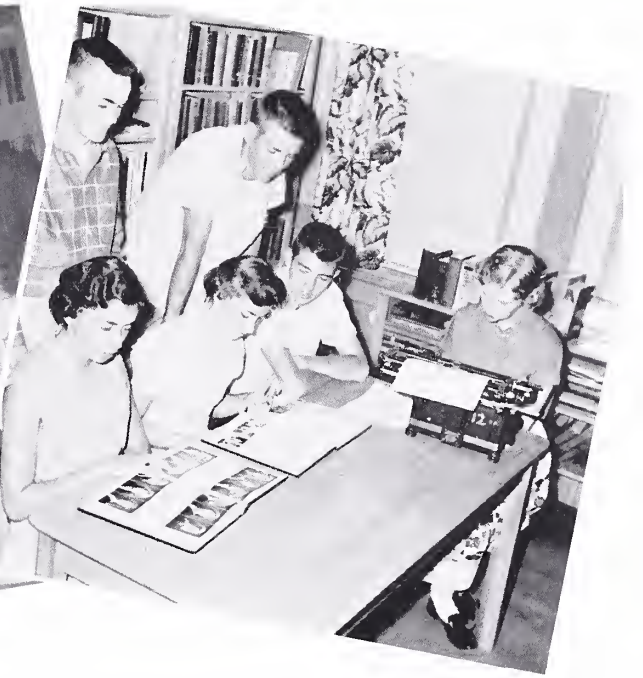

Left to right: Joan, Bobby, Evelyn, Clark, Philip, Jean.

Annual Staff

Seated, left to right: Ray, Joan, Evelyn, Ann, George.

Standing, left to right: Dorothy, Pat, Harold, Philip, Clark, James, Jean, Mary Ann, Joan, Bobby.

MRS. BROWN
Advisor

Left to right: Harold, Johnny, Ann, Betty, Mary Ball, Ray.

Sponsored by
NORTHERN NECK CREAMERY
Warsaw

S.C.A. OFFICERS
Left to right: Mrs. Sanford, Sponsor; Jane Murphy, Secretary; Billy Sydnor, Treasurer; John Lynch, Vice President; James Sydnor, President.

S.C.A. meeting in session

Student Cooperative Association

S.C.A. COUNCIL

Page sponsored by
N.N. TIRE & RECAPPING
Warsaw, Virginia

First row: Ann Sydnor, Pat Causey, Jean Trader, Rosemary Herbert, Gloria Dobyns, Barbara Wright, Betty Chatham, Amelia Philips, Betty Crossley. Second row: Shirley Cole, Mary Ball Massey, Mildred Sandford, Doris Barnes, Minnie Herbert, Pat Trader, Nancy Lyell, Margaret Brann, Pat Dameron - Parliamentarian, Jane Murphy. Third row: Mrs. Courtney, Pat Packett, Jean Thrift, Peggy Boyce, Betty Fagan - Song Leader, Joan Beatley - President, Ann Thrift - Reporter, Evelyn Delano - Vice President, Joan Herbert - Song Leader, Ann Barnes, Mary Ann Fields - Treasurer, Jo Ann Fagan, Louise Allen, Nancy Delano - Secretary.

F. H. A. and F. F. A.

First row: Mr. Nelson - Advisor, Jimmy Messick - Treasurer, Joe Groman - Reporter, Bobby Sanford - President, Billy Sydnor - Vice President, Billy Dameron - Secretary, George Hundley - Sentinel. Second row: Larry Putzke, Johnny Barns, Rymond Sydnor, Neal Hundly, Richard Evans, Jimmy Hudgins, Wilmot Brann.

SENIOR OFFICERS: President, George D. English; Vice President, Evelyn Delano; Secretary, Patricia Dameron; Treasurer, Katherine Hudson; Reporter, Myrtle Dean; Song Leaders, Barbara Wright and Reid Napier; Program Chairman, Mary Ball Massey.

4-H Clubs

INTERMEDIATE OFFICERS: President, Nancy Dean; Vice President, Woodfin Straughan; Secretary-Treasurer, Marie Sanford; Reporter, Lane Bromley; Program Chairmen, Estelle Johnson and Frank Delano; Song Leaders, Sara Delano, Ann English and Willard Brann.

JUNIOR OFFICERS: President, Ralph Herbert; Vice President, LeMerle Trader; Secretary-Treasurer, Betty Jane Johnson; Reporter, Yvonne Bryant; Song Leaders, Barbara Brann and Wayne Burgess.

Athletics

Girls' Basketball

Mary Ball

Marie

Betty

Barbara

Margaret

Joan

Myrtle

Sponsored by
FARMER'S BANK OF HAGUE

First row, left to right: L. Butler, M. Brann, B. Wright, M. Herbert, M. Dean, J. Beatley, A. Herbert, A. Barnes, P. Dameron, B. Daiger. Second row: A. Phillips, A. Sydnor, J. Trader, P. Trader, E. Delano, Miss Saunders, Coach.

"STARTING FIVE"
Standing, left to right: George, Clark, James, Mr. Tarbox, Coach.
Kneeling: Bobby N., Bobby S.

SCORES

COPLE	23	Oak Grove	22
COPLE	38	Northumberland	48
COPLE	24	Montross	31
COPLE	30	Tappahannock	15
COPLE	46	Farnham	25
COPLE	43	Warsaw	30
COPLE	37	Lancaster	44
COPLE	55	Farnham	39
COPLE	58	Warsaw	41
COPLE	33	Montross	36
COPLE	41	Oak Grove	33

FINALS

COPLE	31	Lancaster	29
COPLE	39	Northumberland	42

Boys' Basketball

First row, left to right: J. Lynch, G. English, B. Sydnor, B. Sanford, B. Nelson, R. Davis, W. Balderson. Second row: B. Atwill, L. Fallin, P. Cross, M. Ficklin, J. Sydnor, C. Trader, J. Nelson.

Sponsored by
J. W. TRADER, Coles Point

Marie in action.

Joan

Margaret and Miss Saunders

Girls' Softball

This page is sponsored by
JACK HERBERT'S MARINE RAILWAY, Coles Point
BELFIELD'S STORE, Coles Point
ALBERT L. WILSON, Coles Point

Winner of District "F" Softball Championship by defeating Lancaster 7 to 4 on June 7, 1957.

Standing, left to right: M. Brann, P. Causey, B. Wright, M. Dean.
Seated: J. Beatley, E. Delano, M. Herbert, M. Herbert, P. Dameron, B. Daiger.

Betty Ann Daiger - Captain

Evelyn

Myrtle and Alice

Cople versus Tappahannock.

Boys' Baseball

Sponsored by
W. C. SAUNDERS CO., Richmond
PEOPLES' OIL CO., Warsaw

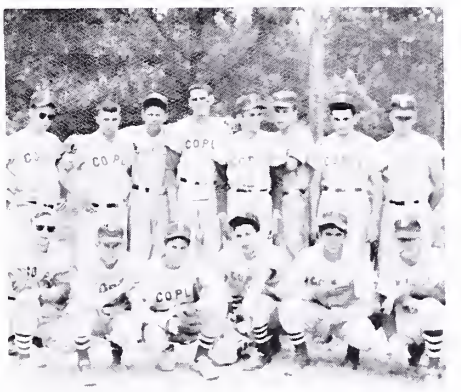

First row, left to right: R. Davis, B. Dameron, J. Messick, B. Nelson, J. Herbert, B. Sydnor. Second row: B. Atwill, G. English, D. Withers, J. Sydnor, B. Sanford, M. Ficklin, L. Fallin, J. Nelson.

Cheerleaders

Activities

First row, left to right: Katherine Hudson, Nancy Evans, Polly Bowen, Ann Barnes, Ann Sydnor, Betty Lou Crosley, Darlene Jenkins, Arlene Jenkins, Betty Chatham, Larry Putzke, Gloria Dobyns. Second row: Doris Barnes, Mildred Sanford, Nancy Delano, Shirley Morris, Amelia Philips, Alice Herbert, Barbara Wright, June Herbert, Joyce Hinson, Gladys Morris, Jo Ann Fagan, Margaret Brann. Back row: Betty Daiger, Charlotte Hall, Joan Herbert, Sarah Withers, Jane Johnson, Myrtle Dean, Ann Atwill, June Johnson, Jane Murphy, Stanley Rouse, Peggy Boyce, Betty Fagan.

Glee Club and Band

Sitting, left to right: Frankie English, John Coates, Ruth Withers, Greg Wright, Lane Bromley, Billy Sydnor, Sue Godman, Frank Delano, Betty Lee Allen, Donnie Childs, Marge Withers, Larry Putzke, Herbert Barnes. Standing: Thorvold Holm, Carter Douglas, Ann English, Sarah Delano, Steve Hundley, Lee Hundley, Francis Hardwick, Junior Herbert.

The Adorable Imp

CAST OF CHARACTERS

Hortense Hostetter - - - - - - - - - - - Evelyn Delano
the maid

Betty Lou Gordon - - - - - - - - - - - Nancy Delano
Pamela's daughter

Mrs. Abby Simpkins - - - - - - - - - - Jane Murphy
Pamela's mother

Brian Barclay - - - - - - - - - - - - - John Lynch
widower who lives next door

Malvina Barclay - - - - - - - - - - Mary Ball Massey
his daughter

Pamela Gordon - - - - - - - - - - - - Joan Beatley
a gay young widow

Clint Purdy - - - - - - - - - - - - - - Billy Allison
an old bachelor

Imogene Van Ryndon - - - - - - - - - - Betty Britton
ward of Winston Pickrell

Winston Pickrell - - - - - - - - - - - - Ray Davis
a rich old man with the gout

Dilworth Pickrell - - - - - - - - - - - Stanley Rouse
his grandson with dyspepsia

Ross Waldron - - - - - - - - - - - - - Billy Sydnor
another grandson

Mrs. J. Dall Brown, Jr.
Director

Junior and Senior Banquet

Page sponsored by
CALLAO VARIETY STORE
CALLAO SELF-SERVICE
FAGEN TV APPLIANCE, Callao

Page sponsored by
R. H. GAWEN, Hague

Ann Thrift
Maid of Honor

Seated, left to right: Albert Wilson, Pam Jenkins, Joan Beatley, Lee Hallock, Jane Kilmon, Ben Hiner. Standing: Ann Thrift, James Sydnor.

May

Mary B. Massey
Carol Causey

Jean Thrift
Dorothy Dunaway

Betty Ann Daiger

Betty Britton
Jane Murphy

Page sponsored by
CALLAO SUPPLY
CALLAO FEED SERVICE
J. R. GARDY & SONS, Callao

Queen: Joan Beatley
King: James Sydnor

Joan Beatley
Jane Kilmon

Day

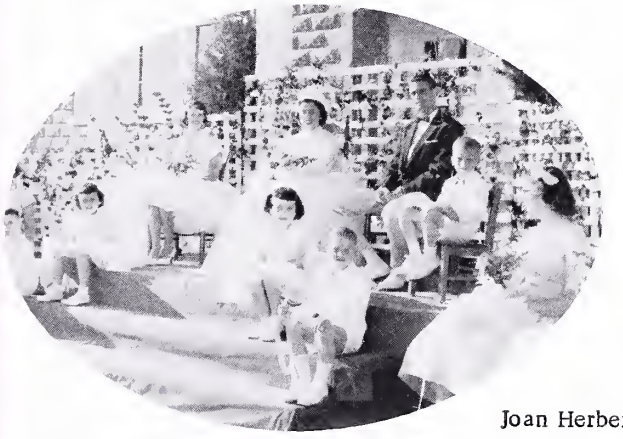

Mary Ann Fields

Kay Wilson
Pat Dameron

Joan Herbert
Myrtle L. Dean

Mildred Sanford
Evelyn Delano

Page sponsored by
TIDEWATER FOOD MARKET, Callao
HOME FURNISHING STORE, Callao
R. H. HEADLEY, PEOPLES DRUG SUNDRY, Callao

Driver Education

Mrs. Sanford - Instructor

Stanley and Mrs. Sanford

Safety Patrol

First row, left to right: H. Lynch, R. Davis, D. Dunaway, A. Thrift, P. Dameron, B. Chatham, E. Delano. Second row: P. Causey, G. Hundley, G. English, B. Nelson, B. Wright, M. Dean, W. Balderson, J. Beatley, P. Cross.

This page is sponsored by
BERT EDWARDS - The Tire Man - Lyells
TIDEWATER TELEPHONE CO., Warsaw

Baccalaureate Sermon

Carmel Church
June 9, 1957

Sponsored by
H. B. WINTERS, Warsaw
ATLAS BAKING CO., Warsaw
J. E. WILSON & SON, Warsaw

Commencement

Processional - - - - - - - - "Pomp and Circumstance"
Invocation - - - - - - - - - - - - - - - Rev. Edward Morgan
Welcome - - - - - - - - - - - - - - - - - - Philip Cross
"Enthusiastic Living" - Joan Beatley - - Salutatorian
"A Song of Peace" - - - - - - - - - - - - - - Sibelius
"Mighty Lak' A Rose" - Nevin - - - - - The Glee Club
"Observations" - - - - - - - - - - - - - - - - Jean Thrift
Gift to the School - - - - - - - - - - - - Robert Sanford
Announcements
Presentation of Diplomas - - - - - Supt. R. T. Ryland
"Walk In The Light" - Ray Davis - - - Valedictorian
Benediction - - - - - - - - - - - - - Rev. Edward Morgan
Recessional

The '57 Seniors with Mr. Tarbox, principal, and Mr. Luthy, class sponsor.

Alumni at last!

Sponsored by
A. B. COATES, Hague
HAGUE PACKING CO., Hague
COPLE CANNING CO., Hague

Commencement

RAY DAVIS
Valedictorian

JOAN BEATLEY
Salutatorian

Sponsored by
N. N. COCA-COLA BOTTLING CO.,
Montross
WAVERLY'S SHOE STORE, Montross
L. E. ENGLISH, Kinsale

JEAN THRIFT
Third Honor Graduate

Boosters

A Friend

James Allen's Grocery

Ben Humbard

Mr. and Mrs. George Boyce

Mr. and Mrs. Jack Boyce

Elwood Bryant

Callao Rexall Drugs

W. D. Parks & Co.

Paul R. Dawson

Franklin's Jewelry Store

Kool Katz Klub

T. E. Marsh

Mary's Beauty Shop

Virginia Messick

Miller's Grocery

H. C. Moss & Son

J. C. Moss & Son

Northern Neck Cleaners

Northern Neck Feed Store

Robert M. Norris

People's Oil Co.

Calvin Sanford

Seventh Street Auto Parts

Seward's

Ralph Scates

Taylor Construction

L. E. Westmoreland

W. H. Withers

For smooth sailing
TIDEWATER LAUNDRY
LAUNDRY-CLEANING-STORAGE

The Best Yearbooks Are TAYLOR MADE
TAYLOR PUBLISHING COMPANY DALLAS, TEXAS

Mary Ball,

May your next four years at M.C.V. be as memorable as the ones at Lake were! Best of luck always!

Love,
Jane